

Arlington

Custom Series #3330

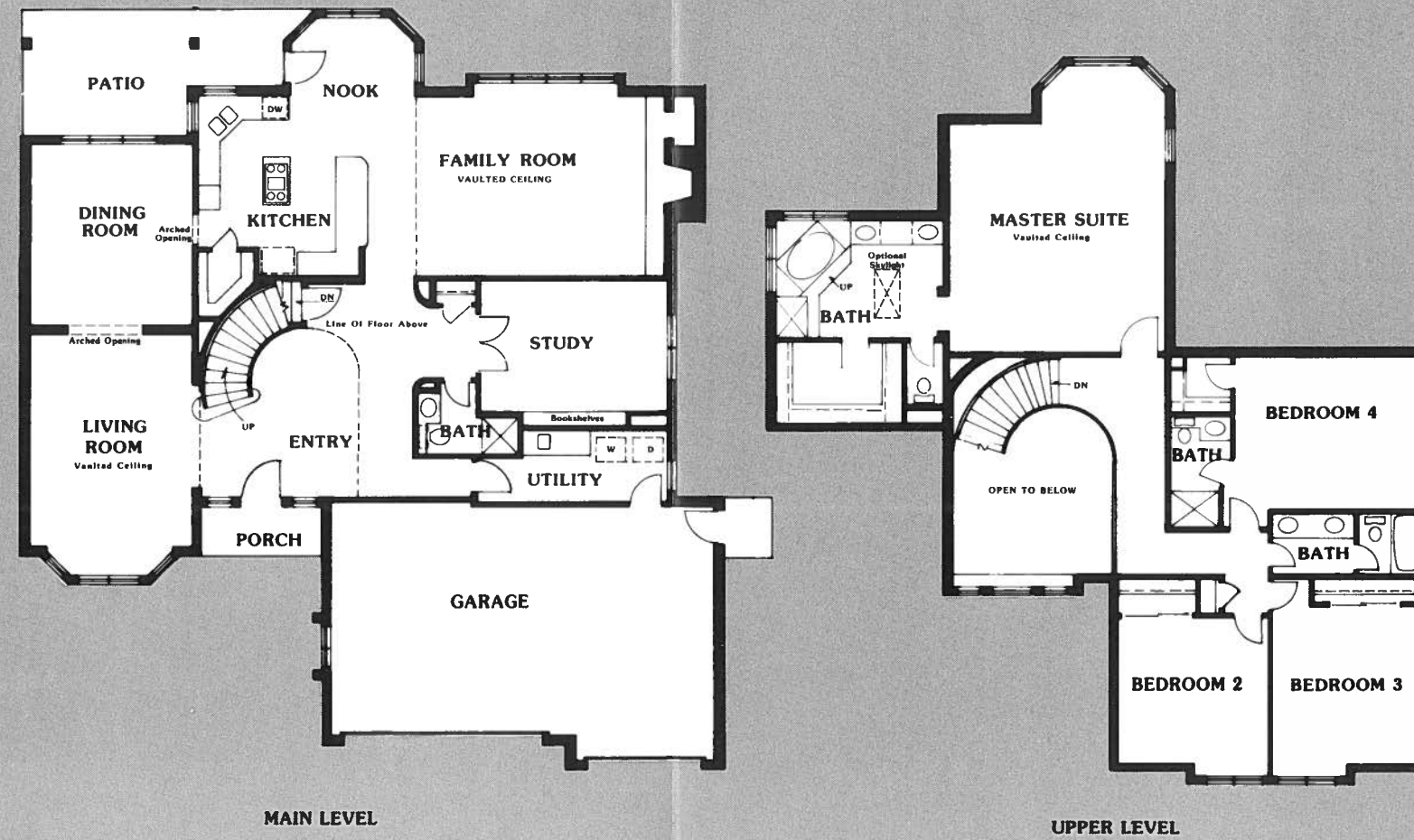

Plans and elevations are artist's conceptions.
Plans and information subject to change without notice.
©Copyright 1985 by RICHMOND HOMES. No
reproductions or other use of these plans may be made
without the express written consent of the copyright
holder.

Revised 7/88

Barrington

Custom Collection #3120

Richmond Homes Exclusive Features

- unique exterior architectural design
- quality masonry and insulated frame with brick exterior on first story
- attractive cedar shake roof
- solid wood front door with deluxe hardware
- rich oak parquet entryway
- six panel wood interior doors
- masonry fireplace with outside air ventilation
- decorator lighting package
- plush upgraded carpet
- no-wax vinyl in kitchen, nook, baths and laundry room
- hand stained wood work and trim
- stylish vaulted ceilings and skylights
- spacious three-car garage with service door

Thoughtfully Designed Floorplans

- large and comfortable family room with brick fireplace
- wet bar in family room
- formal dining room and informal breakfast nook
- spacious master suites with:
 - walk-in wardrobe closet
 - oval cultured marble tub and double vanity
 - antique brass fixtures
 - separate shower
 - ceramic tile
 - full length mirror
 - private water closet

Convenient Kitchens

- quality oak cabinets and drawers
- easy-care Formica countertops
- efficient overhead lighting
- deluxe appliance package:
 - Jenn-Air range and grill
 - GE self-cleaning oven
 - GE microwave oven
 - GE built-in Postscrubber dishwasher
 - food waste disposer
- porcelain double sink w/spray arm

Climate Comfort Package

- gas forced air heating
- energy value insulation package
 - R-30 rated insulation in ceilings
 - R-13 rated insulation in all frame walls
 - R-19 or better in vaulted or cathedral ceilings
- energy-saving wood dual pane windows with insulating glass

Additional Exclusive Features

- exterior photoelectric cell post light
- prewire for garage door opener
- prewire for TV outlets
- prewire for phone outlets
- spacious basement
- rough-in plumbing in basement for additional bath
- smoke detector alarm
- weatherproof exterior outlet
- 220V wiring and venting for dryers
- copper wire 110V circuits
- lifetime internal copper plumbing with individual shut off valves
- 50-gallon glass-lined water heater
- frost free sill cocks
- individually engineered foundations

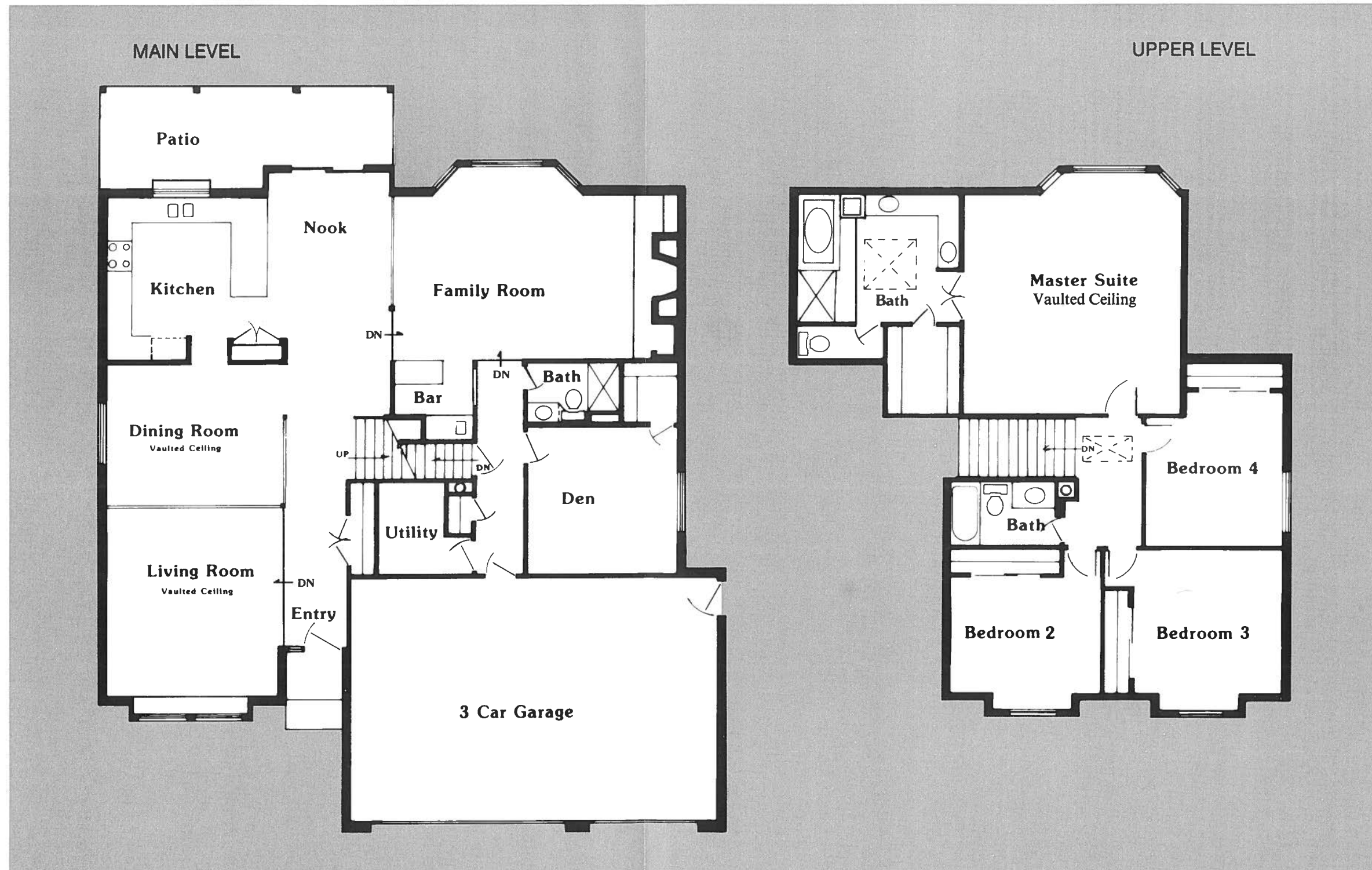

Plans and elevations are artist's conceptions.
 Plans and information subject to change without notice.
 ©Copyright 1985 by RICHMOND HOMES. No
 reproductions or other use of these plans may be made
 without the express written consent of the copyright
 holder.

Canterbury

Custom Series #3320

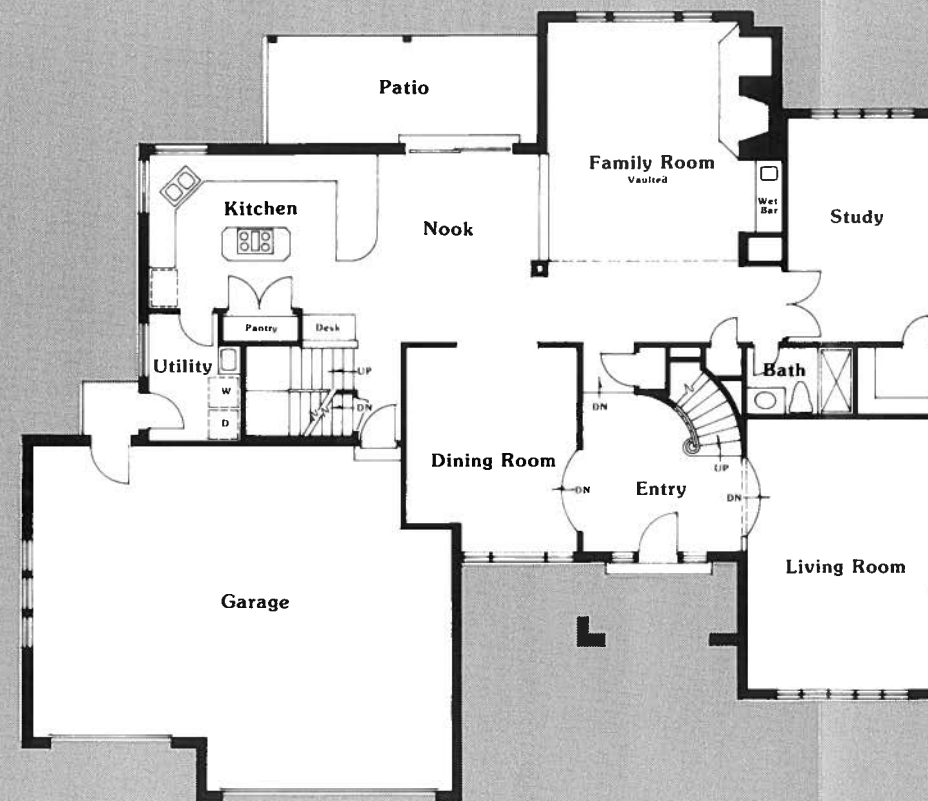

MAIN LEVEL

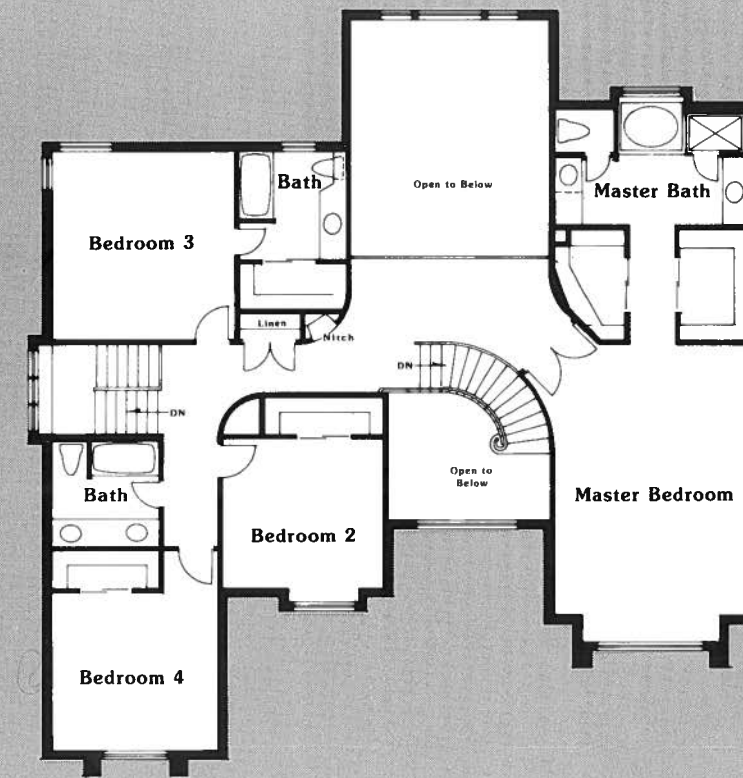

UPPER LEVEL

Plans and elevations are artist's conceptions.
Plans and information subject to change without notice.
© Copyright 1985 by RICHMOND HOMES. No
reproductions or other use of these plans may be made
without the express written consent of the copyright
holder.

Revised 10/88

Coventry

Custom Series #2130

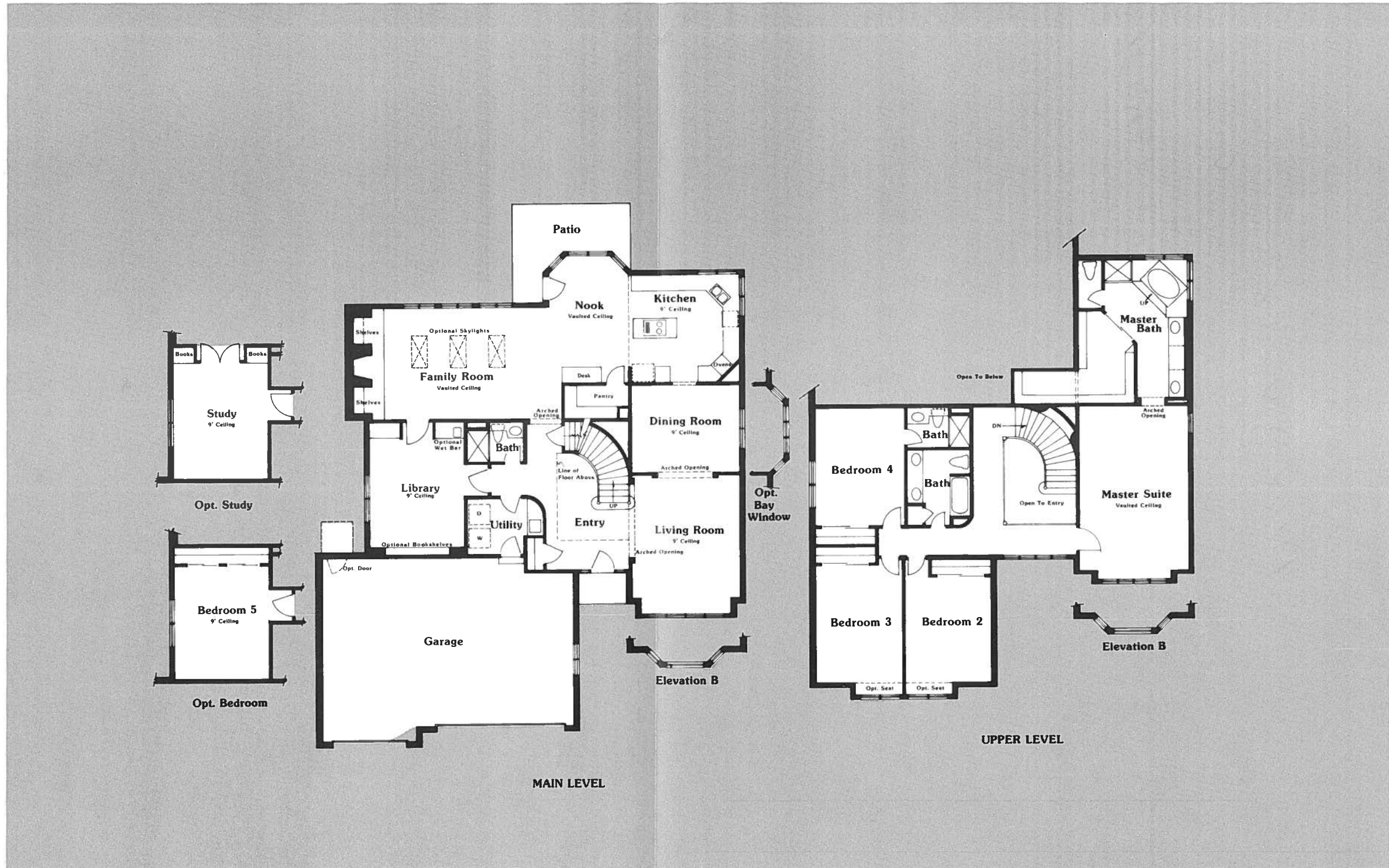

Plans and elevations are artist's conceptions.
 Plans and information subject to change without notice.
 ©Copyright 1985 by RICHMOND HOMES. No
 reproductions or other use of these plans may be made
 without the express written consent of the copyright
 holder.

Kensington II

Custom Series #4161

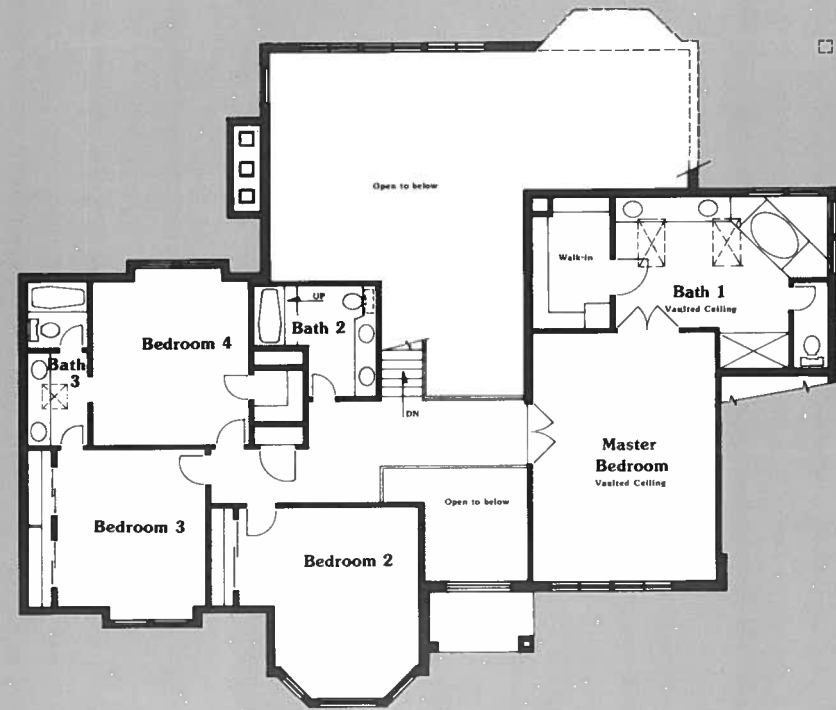

Second Level

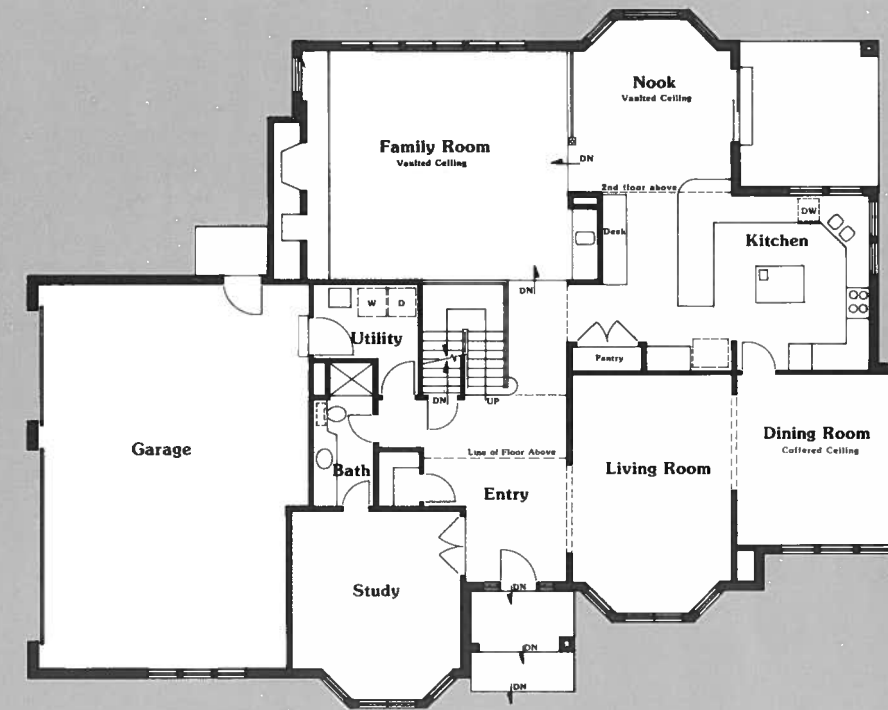

First Level

Plans and elevations are artist's conceptions.
Plans and information subject to change without notice.
© Copyright 1985 by RICHMOND HOMES. No
reproductions or other use of these plans may be made
without the express written consent of the copyright
holder.

Revised 6/88

Normandy II

Custom Collection #3311

Richmond Homes Exclusive Features

- unique exterior architectural design
- quality masonry and insulated frame with brick exterior on first story
- attractive cedar shake roof
- solid wood front door with deluxe hardware
- rich oak parquet entryway
- six panel wood interior doors
- masonry fireplace with outside air ventilation
- decorator lighting package
- plush upgraded carpet
- no-wax vinyl in kitchen, nook, baths and laundry room
- hand stained wood work and trim
- stylish vaulted ceilings and skylights
- spacious three-car garage with service door

Thoughtfully Designed Floorplans

- large and comfortable family room with brick fireplace
- wet bar in family room
- formal dining room and informal breakfast nook
- spacious master suites with:
 - walk-in wardrobe closet
 - oval cultured marble tub and double vanity
 - antique brass fixtures
 - separate shower
 - ceramic tile
 - full length mirror
 - private water closet

Convenient Kitchens

- quality oak cabinets and drawers
- easy-care Formica countertops
- efficient overhead lighting
- deluxe appliance package:
 - Jenn-Air range and grill
 - GE self-cleaning oven
 - GE microwave oven
 - GE built-in Postscrubber dishwasher
 - food waste disposer
- porcelain double sink w/spray arm

Climate Comfort Package

- gas forced air heating
- energy value insulation package
 - R-30 rated insulation in ceilings
 - R-13 rated insulation in all frame walls
 - R-19 or better in vaulted or cathedral ceilings
- energy-saving wood dual pane windows with insulating glass

Additional Exclusive Features

- exterior photoelectric cell post light
- prewire for garage door opener
- prewire for TV outlets
- prewire for phone outlets
- spacious basement
- rough-in plumbing in basement for additional bath
- smoke detector alarm
- weatherproof exterior outlet
- 220V wiring and venting for dryers
- copper wire 110V circuits
- lifetime internal copper plumbing with individual shut off valves
- 50-gallon glass-lined water heater
- frost free sill cocks
- individually engineered foundations

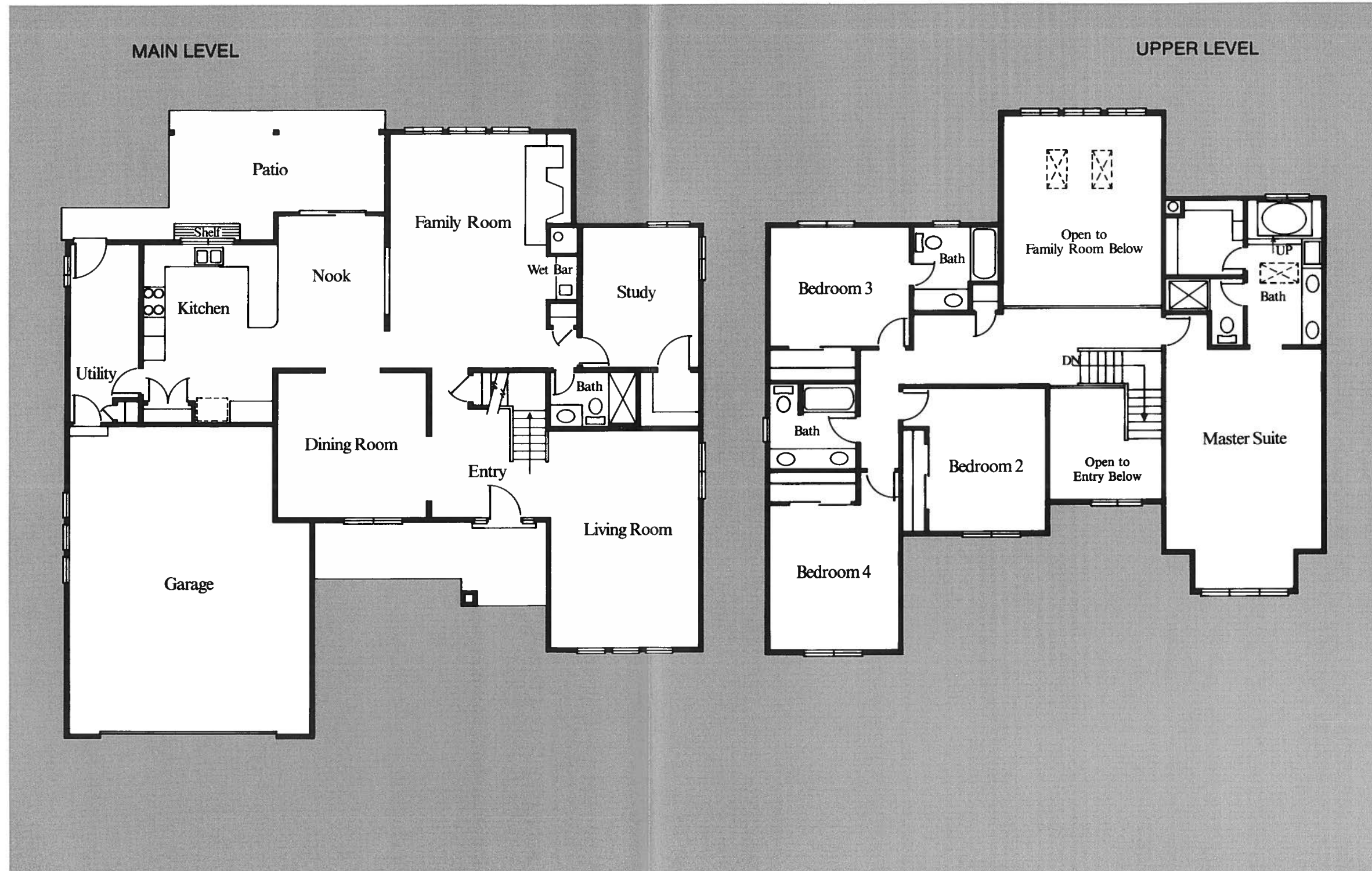

Plans and elevations are artist's conceptions.
 Plans and information subject to change without notice.
 © Copyright 1985 by RICHMOND HOMES. No
 reproductions or other use of these plans may be made
 without the express written consent of the copyright
 holder.

**Richmond Homes
Exclusive Features**

- unique exterior architectural design
- quality masonry and insulated frame with brick exterior on first story
- attractive cedar shake roof
- solid wood front door with deluxe hardware
- rich oak parquet entryway
- six panel wood interior doors
- masonry fireplace with outside air ventilation
- decorator lighting package
- plush upgraded carpet
- no-wax vinyl in kitchen, nook, baths and laundry room
- hand stained wood work and trim
- stylish vaulted ceilings and skylights
- spacious three-car garage with service door

Thoughtfully Designed Floorplans

- large and comfortable family room with brick fireplace
- wet bar in family room
- formal dining room and informal breakfast nook
- spacious master suites with:
 - walk-in wardrobe closet
 - oval cultured marble tub and double vanity
 - antique brass fixtures
 - separate shower
 - ceramic tile
 - full length mirror
 - private water closet

Convenient Kitchens

- quality oak cabinets and drawers
- easy-care Formica countertops
- efficient overhead lighting
- deluxe appliance package:
 - Jenn-Air range and grill
 - GE self-cleaning oven
 - GE microwave oven
 - GE built-in Postscrubber dishwasher
 - food waste disposer
- porcelain double sink w/spray arm

Climate Comfort Package

- gas forced air heating
- energy value insulation package
 - R-30 rated insulation in ceilings
 - R-13 rated insulation in all frame walls
 - R-19 or better in vaulted or cathedral ceilings
- energy-saving wood dual pane windows with insulating glass

Additional Exclusive Features

- exterior photoelectric cell post light
- prewire for garage door opener
- prewire for TV outlets
- prewire for phone outlets
- spacious basement
- rough-in plumbing in basement for additional bath
- smoke detector alarm
- weatherproof exterior outlet
- 220V wiring and venting for dryers
- copper wire 110V circuits
- lifetime internal copper plumbing with individual shut off valves
- 50-gallon glass-lined water heater
- frost free sill cocks
- individually engineered foundations

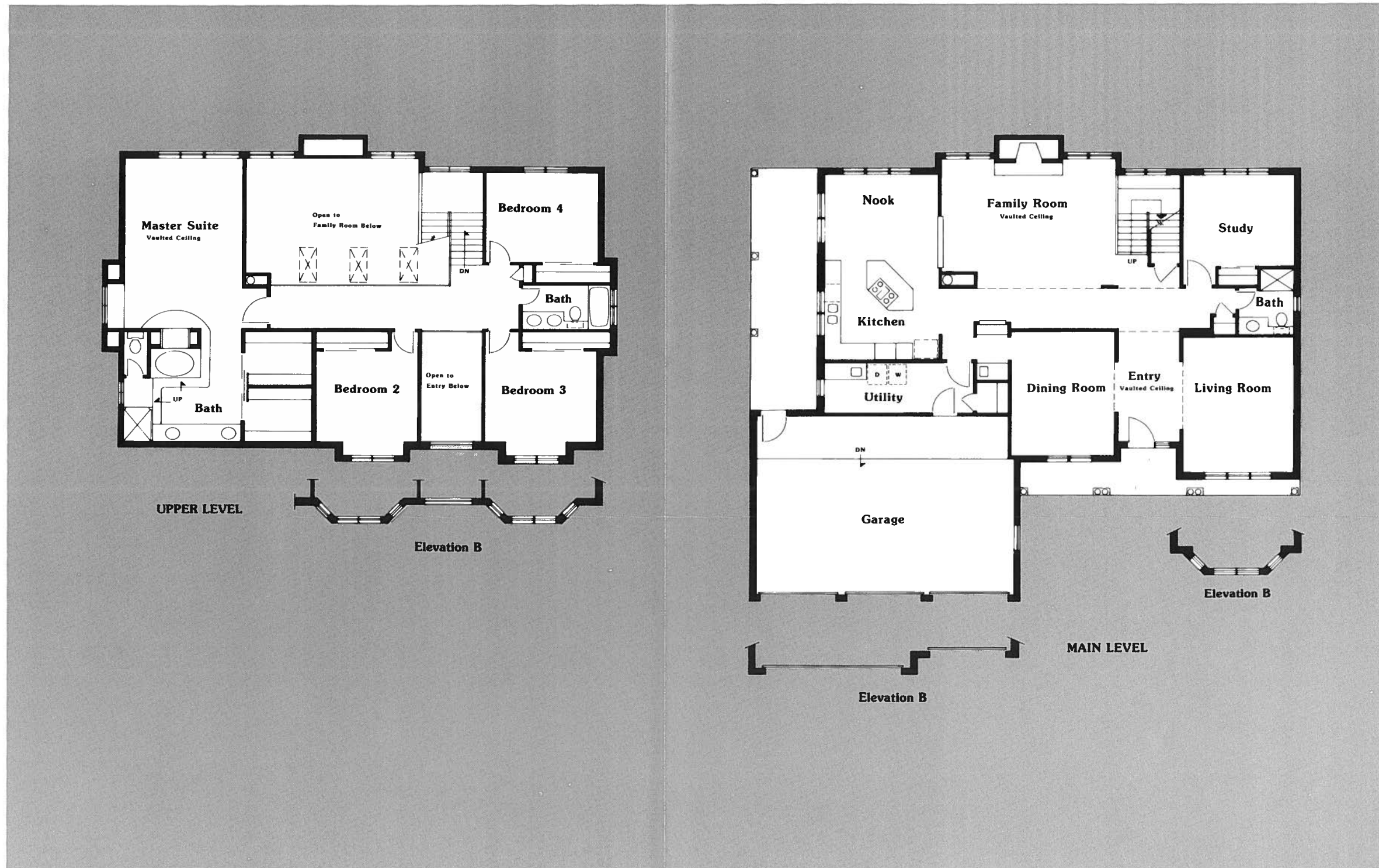

Plans and elevations are artist's conceptions.
Plans and information subject to change without notice.
©Copyright 1985 by RICHMOND HOMES. No reproductions or other use of these plans may be made without the express written consent of the copyright holder.

Raddison

Custom Collection #4210

Richmond Homes Exclusive Features

- unique exterior architectural design
- quality masonry and insulated frame with brick exterior on first story
- attractive cedar shake roof
- solid wood front door with deluxe hardware
- rich oak parquet entryway
- six panel wood interior doors
- masonry fireplace with outside air ventilation
- decorator lighting package
- plush upgraded carpet
- no-wax vinyl in kitchen, nook, baths and laundry room
- hand stained wood work and trim
- stylish vaulted ceilings and skylights
- spacious three-car garage with service door

Thoughtfully Designed Floorplans

- large and comfortable family room with brick fireplace
- wet bar in family room
- formal dining room and informal breakfast nook
- spacious master suites with:
 - walk-in wardrobe closet
 - oval cultured marble tub and double vanity
 - antique brass fixtures
 - separate shower
 - ceramic tile
 - full length mirror
 - private water closet

Convenient Kitchens

- quality oak cabinets and drawers
- easy-care Formica countertops
- efficient overhead lighting
- deluxe appliance package:
 - Jenn-Air range and grill
 - GE self-cleaning oven
 - GE microwave oven
 - GE built-in Potscrubber dishwasher
 - food waste disposer
- porcelain double sink w/spray arm

Climate Comfort Package

- gas forced air heating
- energy value insulation package
 - R-30 rated insulation in ceilings
 - R-13 rated insulation in all frame walls
 - R-19 or better in vaulted or cathedral ceilings
- energy-saving wood dual pane windows with insulating glass

Additional Exclusive Features

- exterior photoelectric cell post light
- prewire for garage door opener
- prewire for TV outlets
- prewire for phone outlets
- spacious basement
- rough-in plumbing in basement for additional bath
- smoke detector alarm
- weatherproof exterior outlet
- 220V wiring and venting for dryers
- copper wire 110V circuits
- lifetime internal copper plumbing with individual shut off valves
- 50-gallon glass-lined water heater
- frost free sill cocks
- individually engineered foundations

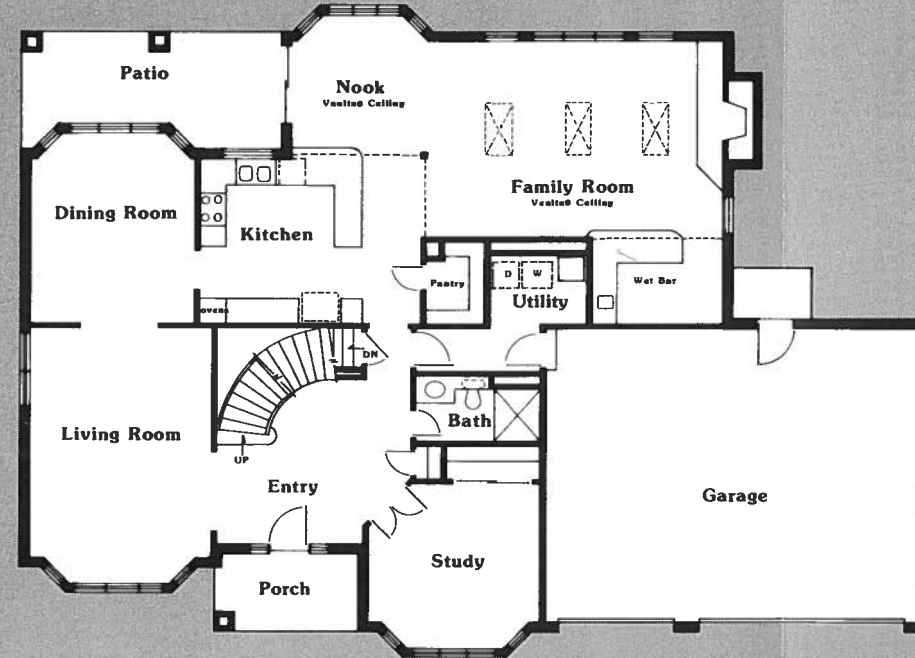

MAIN LEVEL

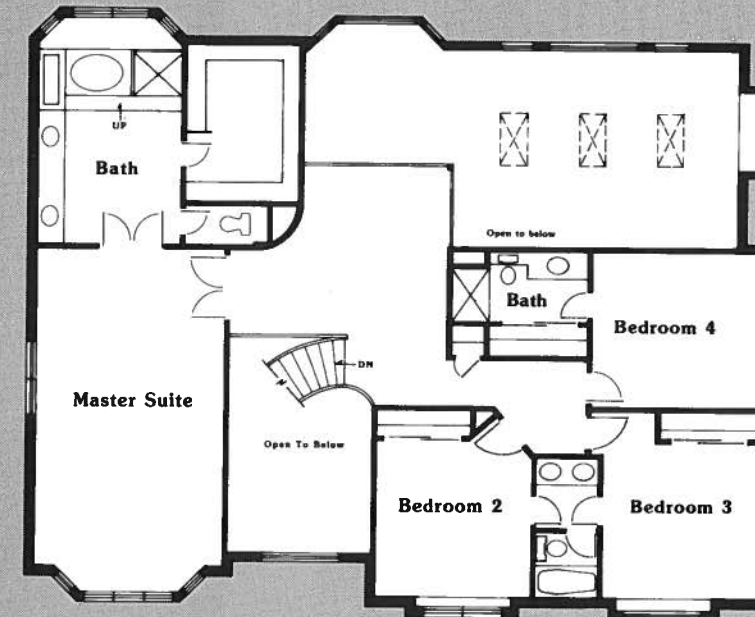

UPPER LEVEL

Plans and elevations are artist's conceptions.
Plans and information subject to change without notice.
©Copyright 1985 by RICHMOND HOMES. No reproductions or other use of these plans may be made without the express written consent of the copyright holder.

Richmond Homes Exclusive Features

- unique exterior architectural design
- quality masonry and insulated frame with brick exterior on first story
- attractive cedar shake roof
- solid wood front door with deluxe hardware
- rich oak parquet entryway
- six panel wood interior doors
- masonry fireplace with outside air ventilation
- decorator lighting package
- plush upgraded carpet
- no-wax vinyl in kitchen, nook, baths and laundry room
- hand stained wood work and trim
- stylish vaulted ceilings and skylights
- spacious two-car garage

Thoughtfully Designed Floorplans

- large and comfortable family room with brick fireplace
- walk-behind wet bar in family room
- formal dining room and informal breakfast nook
- spacious master suites with:
 - walk-in wardrobe closet
 - oval cultured marble tub and double vanity
 - antique brass fixtures
 - separate shower
 - ceramic tile
 - full wall mirror
 - private water closet

Convenient Kitchens

- quality oak cabinets and drawers
- easy-care Formica countertops
- efficient overhead lighting
- deluxe appliance package:
 - Jenn-Air range and grill
 - GE self-cleaning oven
 - GE microwave oven
 - GE built-in Potscrubber dishwasher
 - food waste disposer
- porcelain double sink w/spray arm

Climate Comfort Package

- gas forced air heating
- energy value insulation package
 - R-30 rated insulation in ceilings
 - R-13 rated insulation in all frame walls
 - R-19 or better in vaulted or cathedral ceilings
- energy-saving wood dual pane windows with insulating glass

Additional Exclusive Features

- exterior photoelectric cell post light
- prewire for garage door opener
- prewire for TV outlets
- prewire for phone outlets
- spacious basement
- rough-in plumbing in basement for additional bath
- smoke detector alarm
- weatherproof exterior outlet
- 220V wiring and venting for dryers
- copper wire on 110V circuits
- lifetime internal copper plumbing with individual shut off valves
- 50-gallon glass-lined water heater
- frost free sill cocks
- individually engineered foundations

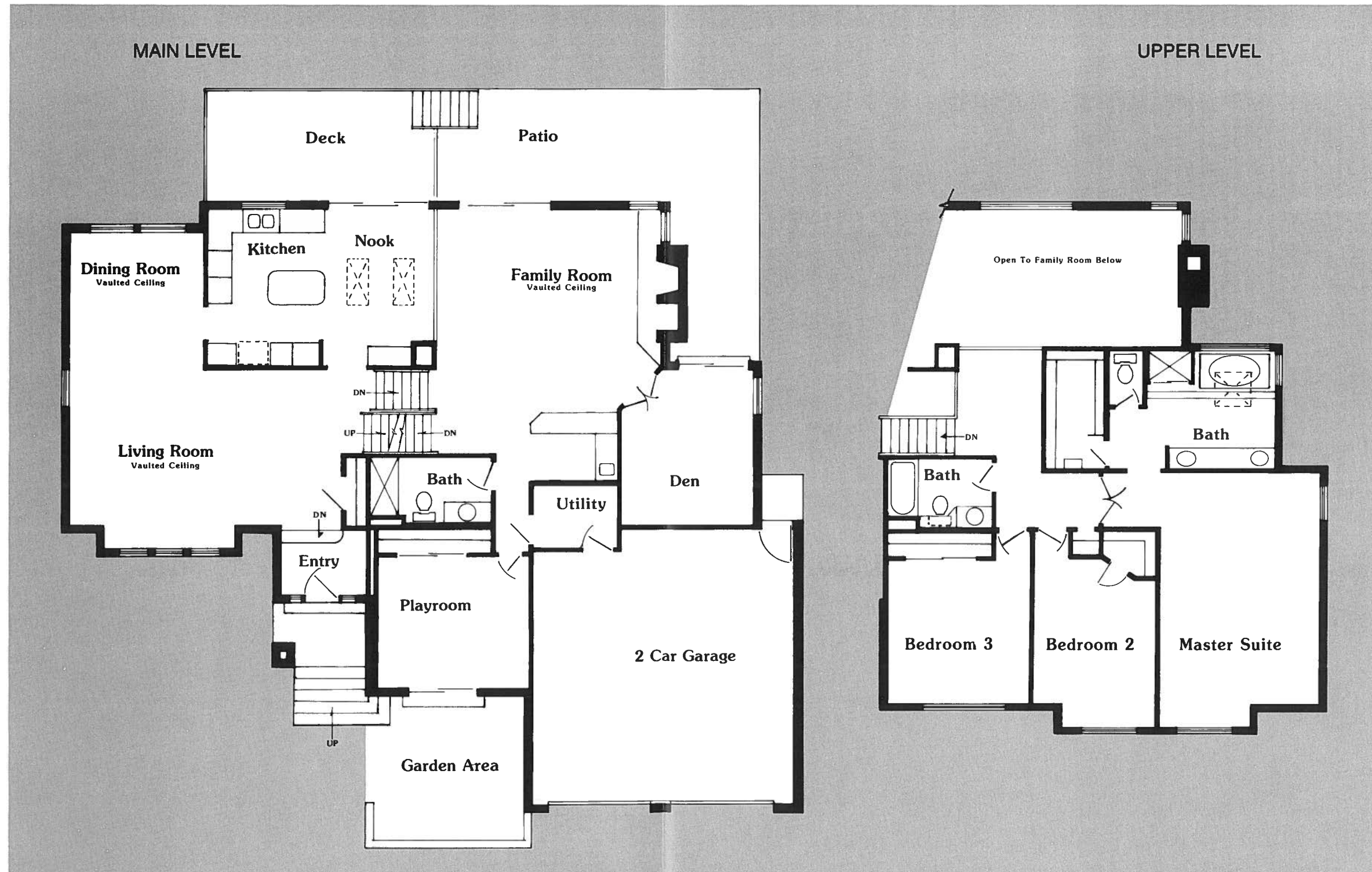

Plans and elevations are artist's conceptions.
Plans and information subject to change without notice.